



**ST. THOMAS COLLEGE
OF TEACHER EDUCATION, PALA
ESTD. 1957**

2.1.2 PERCENTAGE OF SEATS FILLED AGAINST RESERVED CATEGORIES (SC, ST, OBC) AS PER APPLICABLE RESERVATION POLICY DURING THE LAST FIVE YEARS

A) 2.1.2 COPY OF LETTER ISSUED BY STATE GOVT. OR CENTRAL GOVT. INDICATING THE RESERVED CATEGORIES

	CONTENT	PAGE NO.
1.	Letter Issued by State Government Direct Payment Agreement - Reserved Categories	1-4
2.	Details of Distribution of Reservation for Admission by the University – B.Ed	5-7
3.	Details of Distribution of Reservation for Admission by the University – M.Ed	8-10

47-48/81

Very Imp.

GOVERNMENT OF KERALA

No. 10827/S1/73/Edn
 Education (S) Department,
 Trivandrum, Dated: 3.7.73.

From

The Secretary to Government.

To

~~(All High Colleges in the State)~~
 The Registrar, University of Kerala, Trivandrum.
 The Registrar, Calicut University.
 The Director of Collegiate Education, Trivandrum.
 The Manager, Feroke Training College, Feroke, Calicut.
 The Manager, N.S.S. Training College, Changanacherry.
 The Manager, Mount Carmel Training College, Kottayam.
 The Manager, S.N.M. Training College, Moothakunnam.
 The Manager, St. Joseph's Training College, Mannanam.
 The Manager, St. Joseph's Training College, Ernakulam.
 The Manager, St. Thomas Training College, Palai.
 The Manager, Titus II Teachers Training College, Thiruvalla.
 The Manager, Mount Tabour Training College, Pathanapuram.
 The Manager, Peet Memorial Training College, Mavelikara.
 The Manager, S.N. Training College, Nedunganda.
 The Manager, N.S.S. Training College, Pandalam.
 The Manager, Kermela Ravi Training College, Quilon.
 The Manager, Mar Theophilus Training College, Trivandrum,
 The General Secretary, All Kerala Private College,
 Managements Association, Kothamangalam.
 The Secretary, Colleges under S.N. Trusts, Quilon.
 The Secretary, N.S.S. Colleges, Perunna, Changanacherry.

Sir,

Sub:- Private Training Colleges - Unification of fees
 and direct payment - discussion held on 19.6.73
 minutes - forwarding.

I am directed to forward herewith the minutes of the
 discussion held in the room of Chief Minister on 19.6.73
 for your information and necessary action. Orders on the
 issues discussed at the meeting will be issued soon.

Yours faithfully,
 Sd/-

G. Somanathan
 Under Secretary
 for Secretary to Government

Approved for issue

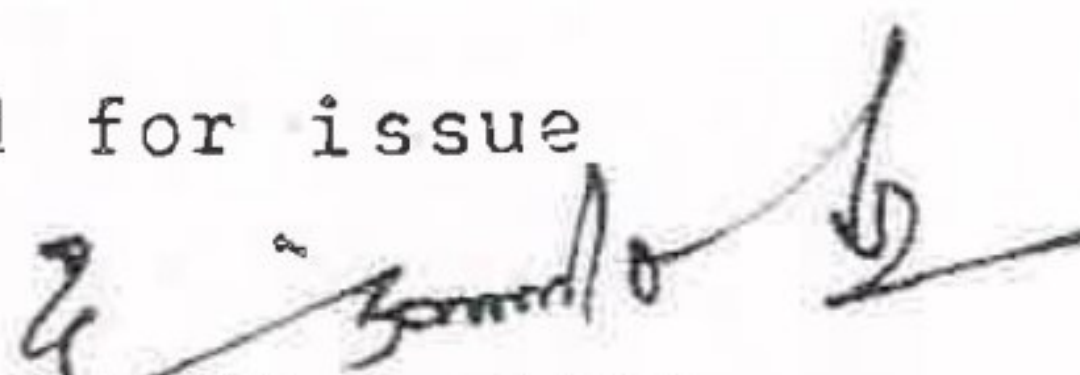
 Section Officer.

kr/3.



 Prof. Dr. BEENAMMA MATHEW
 PRINCIPAL
 ST. THOMAS COLLEGE OF
 TEACHER EDUCATION
 PALA

Minutes of the discussion held on 19.6.73 in the Chief Ministers
Room

Chief Minister and Minister (Education) held discussions with the representatives of the Managements of Training Colleges. The Pro Vice Chancellor of the Calicut University and the Registrar of the Kerala University were present. Secretary (Education) and the Director of Collegiate Education were also present.

The following are the minutes of the discussions:-

It was decided that the tuition fees and special fees in the Training Colleges, both Government and Private will be unified. The salary of teaching and non-teaching staff in Private Training Colleges will be paid direct by Government. The admission of students and the appointment of staff will be subject to the agreements to be executed between the Management and Government. The following are the details of the agreement:-

(1) The agreement executed by the Managements and Government in regard to the Private Arts and Science Colleges, will be followed in the case of the Private Training Colleges also subject to the modification indicated below:-

- (a) All future admission of students to the institutions shall be on the following basis:-
- (i) Twenty per cent of the total number of students in each college under the EdI: Agency shall be reserved for students belonging to the Scheduled Castes and Scheduled Tribes. These seats which cannot be filled on this basis shall be filled on the basis of merit from among backward minority communities in case the college is run by a backward minority community and from among other backward Communities in all other cases.
- (ii) *Ten/Twenty* per cent of the seats shall be reserved for (here enter the names of the Community to which the college belongs). These seats will be filled strictly on the basis of merit from among the students of the said community.
- (iii) *Fifty five/Fortyfive* per cent of the seats will be filled up by open selection on the basis of merit.
- (iv) The remaining seats will be filled by the EdI. Agency by candidates of its choice.

Explanation: I Backward Minority Community under this sub-clause means- The Communities mentioned as items II, III and IV of the Annexure to the G.O.(P) 208/66/Edn dated 2nd May 1966.

Prof. Dr. BEENAMMA MATHEW
PRINCIPAL
ST. THOMAS COLLEGE OF
TEACHER EDUCATION
PALA



Prof. Dr. BEENAMMA MATHEW contd....
PRINCIPAL
ST. THOMAS COLLEGE OF
TEACHER EDUCATION
PALA

-- 2 --

Explanation:II: Backward Community means
All the Communities included in the Annexure
to the G.O.(P) 208/66/Edn dt. 2nd May 1966.

III. Other Backward Community means --The communities
included as items IV and V in the Annexure to
the G.O.(P)208/660Edn dated 2nd May 1966.

(b) The rate of unified tuition fees will be Rs. 300/- in all
Colleges including Govt. Colleges. ~~These~~ These will be
collected in three equal instalments in the three terms, and
remitted in the Treasury.

(b) The following will be the rates of special fees:

i. Games Fee:	Rs. 10/-
ii. Health Fee:	Rs. 3/-
iii. Excursion Fee	Rs. 10/-
iv. Magazine Fee	Rs. 10/-
v. Admission Fee	Rs. 10/-
vi. Calendar Fee	Rs. 2/-
vii. Association fee and college Day Fee	Rs. 10/-
viii. Audio-Visual Edn:Fee	Rs. 3/-
ix. Library Fee	Rs. 5/-
x. University Affiliation Fee	Rs. 1/-
xi. University Union Fee	Rs. 1/-
xii. Stationery Fee	Rs. 5/-
xiii. Laboratory Fee	Rs. 10/-
xiv. Teaching practice Fee	Rs. 10/-

All these fees will be collected at the time of admission
and remitted in the P.D. account in the name of the Principal.

(d) Caution deposit of Rs. 25/- will be collected at the time
of admission and will be remitted in separate P.D. Account.

(e) Direct payment of salary will start from 1-6-73. The
grant for the earlier period, 1972-73 ending with 31st May
1973 will be given at the previous rate.

(f) The direct payment of salaries will be based on the basis
of the salaries drawn as on 31.3.73.

(g) The existing members of teaching and non-teaching staff
as on role on 31.3.73 will be given direct payment of salaries.
The Director of Collegiate Education will be requested to fix the
non-teaching staff pattern in each college. The Universities
will be requested to fix the pattern of teaching staff in each
College. The managements will not be recruiting fresh staff
to these posts till the fixation of staff is completed. The
D.C.E. and the Universities will be requested to expedite this
work.

(h) Pay fixation effected by the management till 31.3.73
will be accepted.

contd.....

DR. BEENAMMA MATHEW
PRINCIPAL
ST. THOMAS COLLEGE OF
TEACHER EDUCATION
PALA



Beema
Prof. Dr. BEENAMMA MATHEW
PRINCIPAL
ST. THOMAS COLLEGE OF
TEACHER EDUCATION
PALA

-- 3 --

(i) Government will examine proposals for sanction of maintenance grant, contingency grant, library grant and laboratory grant, to the private Training Colleges in consultation with the management.

(j) Colleges will re-open this year on 2nd July 1973.

The direct payment will come into effect with immediate effect, pending execution of agreements provided the management give in writing a statement that they are willing to come under the scheme of direct payment and will be willing to execute the agreement on the lines indicated in these minutes.

.....



Beena
Prof. Dr. BEENAMMA MATHEW
PRINCIPAL
ST. THOMAS COLLEGE OF
TEACHER EDUCATION
PALA

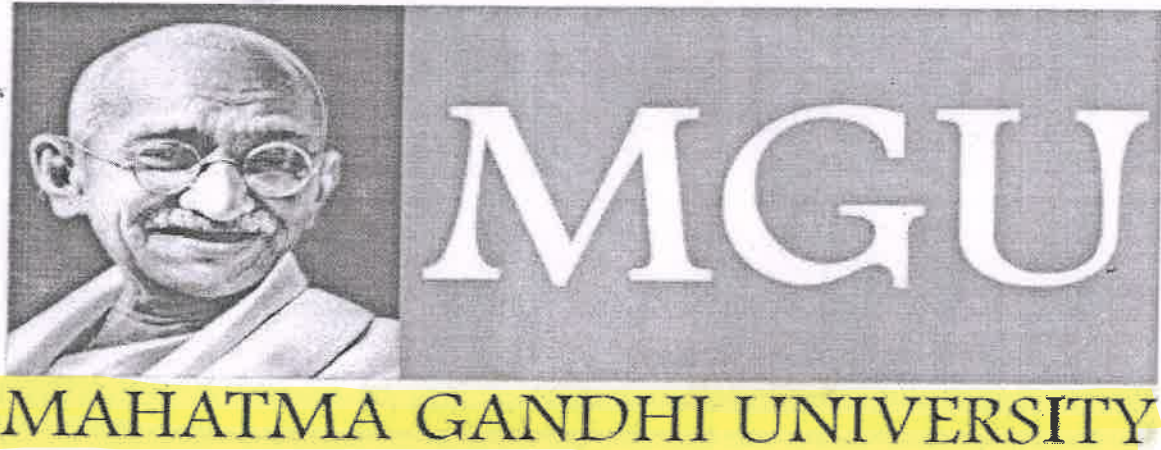

**PROSPECTUS FOR ADMISSION TO B Ed DEGREE PROGRAMMES IN
AFFILIATED COLLEGES THROUGH
CENTRALISED ALLOTMENT PROCESS (CAP)**

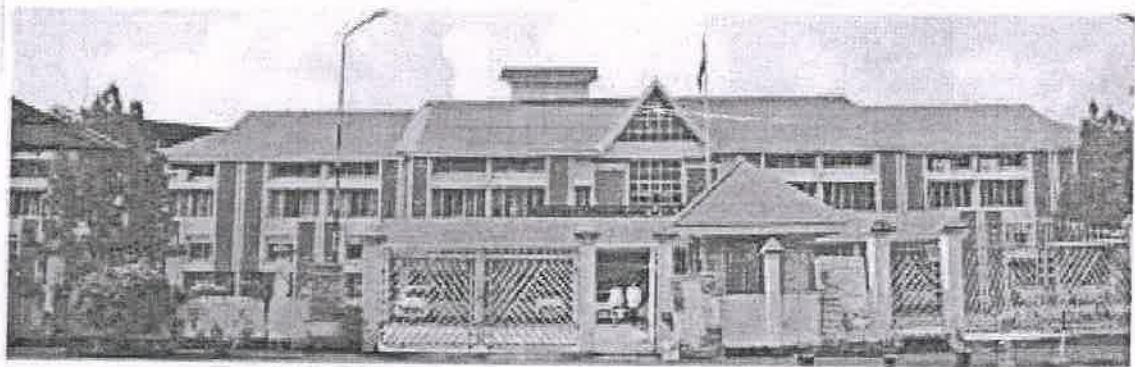

2022

**MAHATMA GANDHI UNIVERSITY
PRIYADARSINI HILLS P.O., KOTTAYAM-686 560**

www.cap.mgu.ac.in



Beena
**Prof. Dr. BEENAMMA MATHEW
PRINCIPAL
ST. THOMAS COLLEGE OF
TEACHER EDUCATION
PALA**

- vii. A new record is created; he/she will be given priority.
- viii. If the tie could not be resolved by any of the above mentioned sports achievements, the index marks based on the qualifying examination shall be considered for breaking the tie.
- ix. Performance in any year during the Under Graduate Programme will be taken into consideration.
- x. The students admitted in Sports quota shall mandatorily be available to represent the University in the Inter University competitions unless specifically exempted by the Vice-Chancellor/Director of Physical Education, Mahatma Gandhi University.

Addendum

1. Only the events, which are having intercollegiate competitions in Mahatma Gandhi University alone, will be considered for Sports Quota admissions.
2. Approved World competitions mean the competitions organized by the International Apex Bodies of the concerned discipline and in which the national Teams are sponsored by the National Apex Bodies and cleared by Sports Authority of India/ Government of India.
3. The National Championship means the championships conducted by the National Apex Bodies of the concerned discipline. District Competition means revenue district competition conducted by district association in respective sports.
4. Individual games /event means a game/event in which individual performs alone.
5. When a candidates has number of achievement in a sports /different discipline his/ her best achievement will be taken in to consideration.
6. For team events, colleges should upload the events they wish to choose in the beginning of each academic year

NOTE: Those who seek admission through sports quota, shall apply online and upload necessary documents at the time of applying online. Applicants shall be able to choose programmes in various colleges based on the events chosen by the colleges/ team preferences of the colleges and the University shall prepare and publish the provisional ranklist.

If vacancies arise due to discontinuation of candidates under Sports quota, the next eligible candidate in the Rank List shall be admitted. No candidates under any circumstances shall be allowed to apply after the last date specified for the sports quota admissions as the seats are deducted from general merit quota seats.

3. Mandatory Reservation :

3.1.1 A) Aided affiliated Training Colleges: The seats for each course will be distributed as per the existing pattern given below.

Sl No.	Seat Reservation	Forward Community Colleges	Backward community Colleges
I	Open Quota	55 per cent	45 per cent
II	Scheduled Caste	15 per cent	15 per cent
III	Scheduled Tribe	05 per cent	05 per cent
IV	Community Quota*	10 per cent	20 per cent
V	Management Quota**	15 percent	15 percent

**Management Quota : The remaining seats (15%) after filling item (I) to (IV) will be filled by the Educational Agency, (i.e. Management) by the candidates of its own choice. The academic eligibility of such candidates shall be the same as prescribed in the Prospectus.

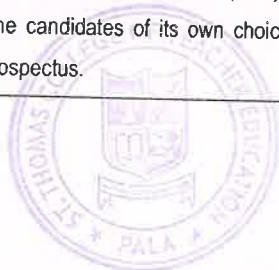

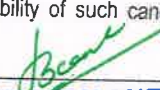
Prof. Dr. BEENAMMA MATHEW
PRINCIPAL
&
ST. THOMAS COLLEGE OF
TEACHER EDUCATION
PALA

The seats under community quota shall be reserved for students of the community to which the college belongs and seats shall be filled on the basis of merit and the seats under management quota shall be filled by the management from among candidates of their choice.

*Community Quota: The seats under community quota in Aided colleges will be filled on the basis of merit and on the basis of community certificates issued by the Revenue Authorities/ any other competent authority. The candidates applying for community quota shall also register online. They shall submit the printout of the online registration along with community certificate and other necessary documents to the colleges concerned where they wish to apply for community quota. From the applications submitted, the college will prepare the ranklist of the eligible candidates on merit basis and the same will be uploaded in the University admission portal and also be published in the college notice board. The candidates in the ranklist will be notified by the college to appear for certificate verification and admission thereafter, if eligible. The schedule for submission of applications to the colleges, publication of ranklist and admission will be given to the colleges by the University. The unfilled seats under community quota will be filled on the basis of merit, if there are not enough suitable candidates from that community.

**Management Quota: The candidates seeking admission to the management quota in Aided and Self Financing colleges shall also register online. They shall contact the colleges where he/she intends to take admission and submit the printout of the online registration application form to the colleges concerned.

3.1.2 B) Self Financing Affiliated Training Colleges In Unaided Training Colleges 50% of the total seats shall be filled by the management from among candidates of their choice provided they satisfy the eligibility conditions prescribed by the University. The remaining 50% of the seats under Merit quota will be filled up on the basis of merit and by following the reservation policy of State Government, as detailed below:

Distribution of 50% Seats ear marked under Merit category	% of Reservation
Open Quota	50
Economically Weaker Sections	10
Scheduled Caste	8
Scheduled Tribe	2
Ezhava, Thiyya & Billava	9
Muslims	8
Latin Catholics and Anglo Indians	3
Other Backward Christians	1
Other Backward Hindus	3
Dheevera and related communities(DV)	2
Viswakama and related communities(VK)	2
Kusavan and related communities(KN)	1
Kudumbi(KU)	1

4. CLAIMS FOR MANDATORY RESERVATION AND CERTIFICATES TO BE PRODUCED

- (i) Claims for Mandatory Reservations must be made by a candidate at the time of submission of application, with supporting documents as required.
- (ii) The claims for **mandatory** reservation once made in the Application form cannot be altered by the candidate under any circumstances.



Prof. Dr. BEENAMMA MATHEW
PRINCIPAL
ST. THOMAS COLLEGE OF
TEACHER EDUCATION
PALA

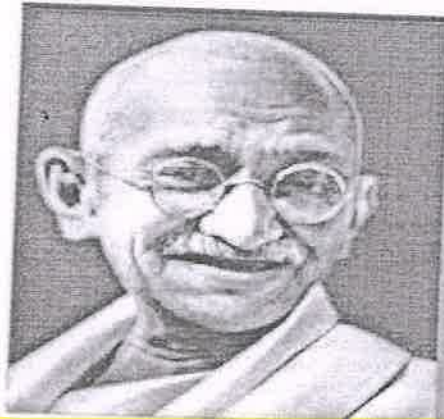

MGU

MAHATMA GANDHI UNIVERSITY

PROSPECTUS FOR ADMISSION TO M Ed DEGREE PROGRAMMES IN
AFFILIATED COLLEGES THROUGH
CENTRALISED ALLOTMENT PROCESS (CAP)



2022

MAHATMA GANDHI UNIVERSITY
PRIYADARSINI HILLS P.O., KOTTAYAM-686 560
www.cap.mgu.ac.in

Beena
Prof. Dr. BEENAMMA MATHEW
PRINCIPAL
ST. THOMAS COLLEGE OF
TEACHER EDUCATION
PALA



- viii. If the tie could not be resolved by any of the above mentioned sports achievements, the index marks based on the qualifying examination shall be considered for breaking the tie.
- ix. Performance in any year during the Under Graduate Programme will be taken into consideration.
- x. The students admitted in Sports quota shall mandatorily be available to represent the University in the Inter University competitions unless specifically exempted by the Vice-Chancellor/Director of Physical Education, Mahatma Gandhi University.

Addendum

1. Only the events, which are having intercollegiate competitions in Mahatma Gandhi University alone, will be considered for Sports Quota admissions.
2. Approved World competitions mean the competitions organized by the International Apex Bodies of the concerned discipline and in which the national Teams are sponsored by the National Apex Bodies and cleared by Sports Authority of India/ Government of India.
3. The National Championship means the championships conducted by the National Apex Bodies of the concerned discipline. District Competition means revenue district competition conducted by district association in respective sports.
4. Individual games /event means a game/event in which individual performs alone.
5. When a candidates has number of achievement in a sports /different discipline his/ her best achievement will be taken in to consideration.
6. For team events, colleges should upload the events they wish to choose in the beginning of each academic year

NOTE: Those who seek admission through sports quota, shall apply online and upload necessary documents at the time of applying online. Applicants shall be able to choose programmes in various colleges based on the events chosen by the colleges/ team preferences of the colleges and the University shall prepare and publish the provisional ranklist.

If vacancies arise due to discontinuation of candidates under Sports quota, the next eligible candidate in the Rank List shall be admitted. No candidates under any circumstances shall be allowed to apply after the last date specified for the sports quota admissions as the seats are deducted from general merit quota seats.

3. Mandatory Reservation :

3.1.1 Self Financing Affiliated Training Colleges & Self financing Programmes in Aided Training Colleges In Unaided Training Colleges 50% of the total seats shall be filled by the management from among candidates of their choice provided they satisfy the eligibility conditions prescribed by the University. The remaining 50% of the seats under Merit quota will be filled up on the basis of merit and by following the reservation policy of State Government, as detailed below:

Distribution of 50% Seats ear marked under Merit category	% of Reservation
Open Quota	50
Economically Weaker Sections	10
Scheduled Caste	8
Scheduled Tribe	2
Ezhava, Thiyya & Billava	9
Muslims	8
Latin Catholics and Anglo Indians	3

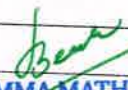
Prof. Dr. BEENAMMA MATHEW
 PRINCIPAL
 ST. THOMAS COLLEGE OF
 TEACHER EDUCATION
 PALA

Other Backward Christians	1
Other Backward Hindus	3
Dheevara and related communities(DV)	2
Viswakarna and related communities(VK)	2
Kusavan and related communities(KN)	1
Kudumbi(KU)	1

4. CLAIMS FOR MANDATORY RESERVATION AND CERTIFICATES TO BE PRODUCED

- (i) Claims for Mandatory Reservations must be made by a candidate at the time of submission of application, with supporting documents as required.
- (ii) The claims for **mandatory** reservation once made in the Application form cannot be altered by the candidate under any circumstances.

4.1.1. Claim for Communal reservation under 'Socially and Educationally Backward Classes' (SEBC): Reservation of seats to the Socially and Educationally backward Classes will be in accordance with the provisions contained in G.O.(P) 208/66/Edn. dated 2.5.1966, as amended from time to time. The names of the castes and communities under SEBC are given in Annexure I (d)

- (a) Candidates belonging to Socially and Educationally Backward Classes as per G.O. (P) 02/2019/BCDD dated 08.03.2019, who belong to the non-creamy layer are eligible for reservation under this category. The non-creamy layer certificate should have been issued not earlier than 12 months prior to the submission of application. Only the claims of the candidates of those communities that are included in the list of communities appended in the Prospectus will be considered.
- (b) Candidates belonging to Ezhava, Muslim, Other backward Hindus, Latin Catholic other than Anglo Indians and Other backward Christian communities, claiming reservation under SEBC Quota should invariably produce both '**Community**' and '**Income Certificates**' or **non-creamy layer certificate** obtained from the Village Officer concerned. The digital copy of the above certificates should be uploaded during submission of online application. Candidates who belong to the non-creamy layer are eligible for reservation. The seats unavailed by SEBC category candidates will be allotted under open quota.

4.1.2. Claim for Reservation under Kerala Scheduled Castes/Kerala Scheduled Tribes Quota

- (a) Candidates claiming reservation under Kerala Scheduled Castes/ Kerala Scheduled Tribes Quota should obtain caste/community certificate from the revenue authorities concerned. The names of castes and communities are given in Annexure I (a) & I (b). The candidates who are reconverted to Hinduism from Christianity of Scheduled caste origin should produce community certificate from Village Officer along with a copy of the gazette notification.
- (b) **Claim of OEC candidates against the un-availed seats of SC/ST candidates:** Other Eligible Community (OEC candidates) who claim allotment to the un-availed seats, if any, under SC/ST quota should furnish community and income certificates or non creamy layer certificate obtained from the revenue authorities concerned. Those OEC candidates whose annual family income is upto Rs. 8 lakhs alone are eligible for such seats.



Beena
Prof. Dr. BEENAMMA MATHEW
PRINCIPAL
ST. THOMAS COLLEGE OF
TEACHER EDUCATION
PALA